

THIS DOCUMENT IS THE PROPERTY OF WDC GROUP, LLC. NEITHER THE DRAWING NOR THE INFORMATION CONTAINED HEREIN IS TO BE REPRODUCED OR TRANSMITTED IN ANY FORM OR BY ANY MEANS, ELECTRONIC OR MECHANICAL, WITHOUT THE WRITTEN CONSENT OF WDC GROUP, LLC.

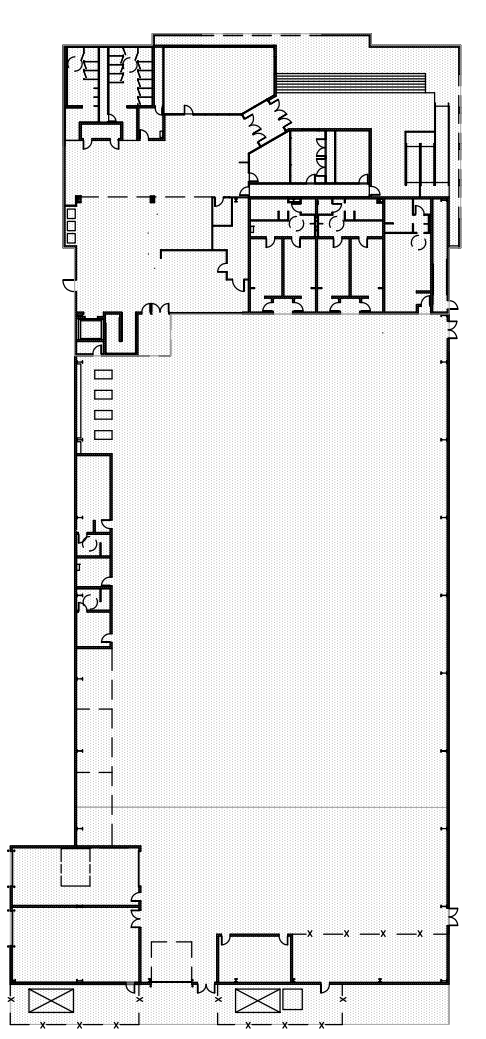
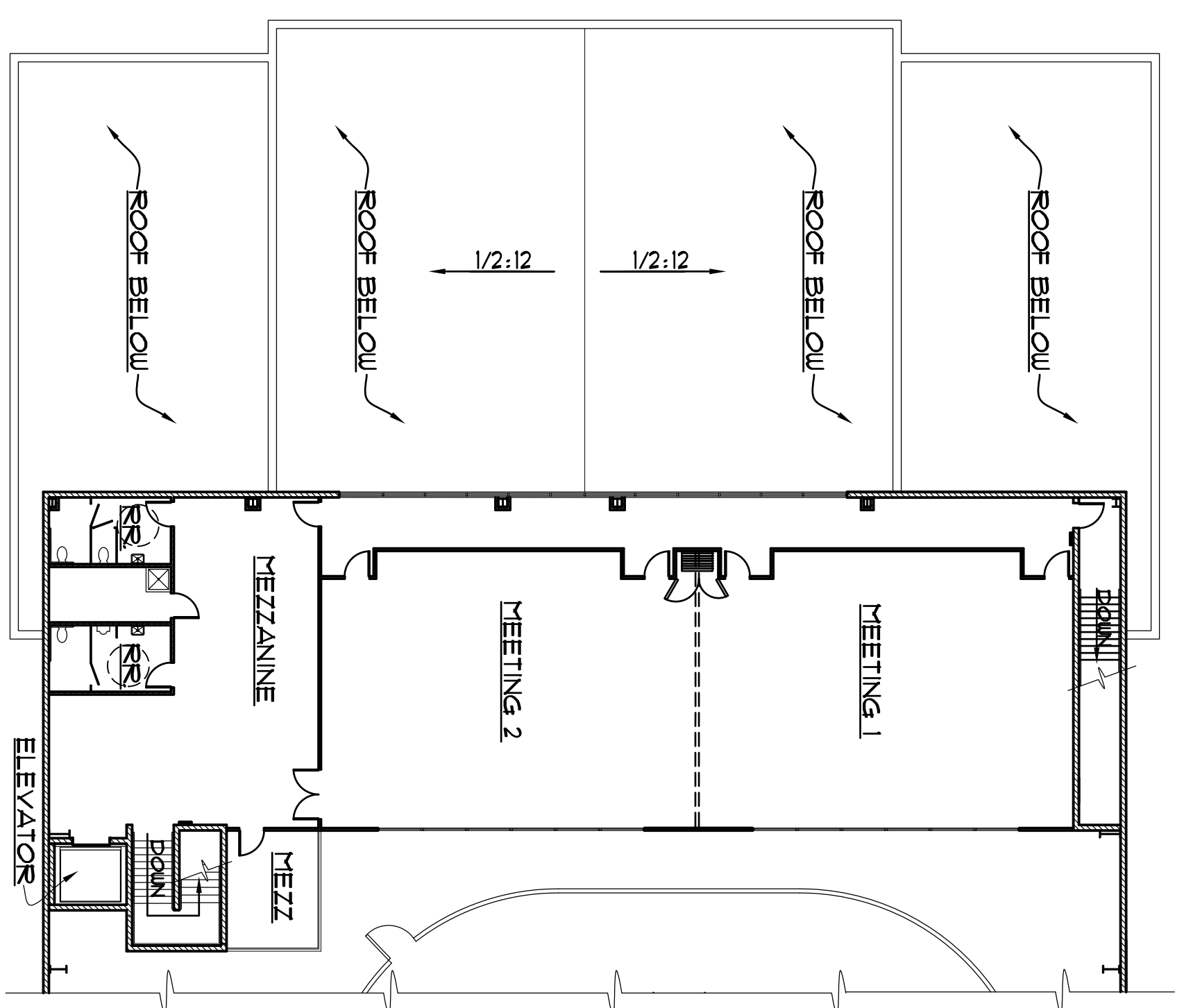
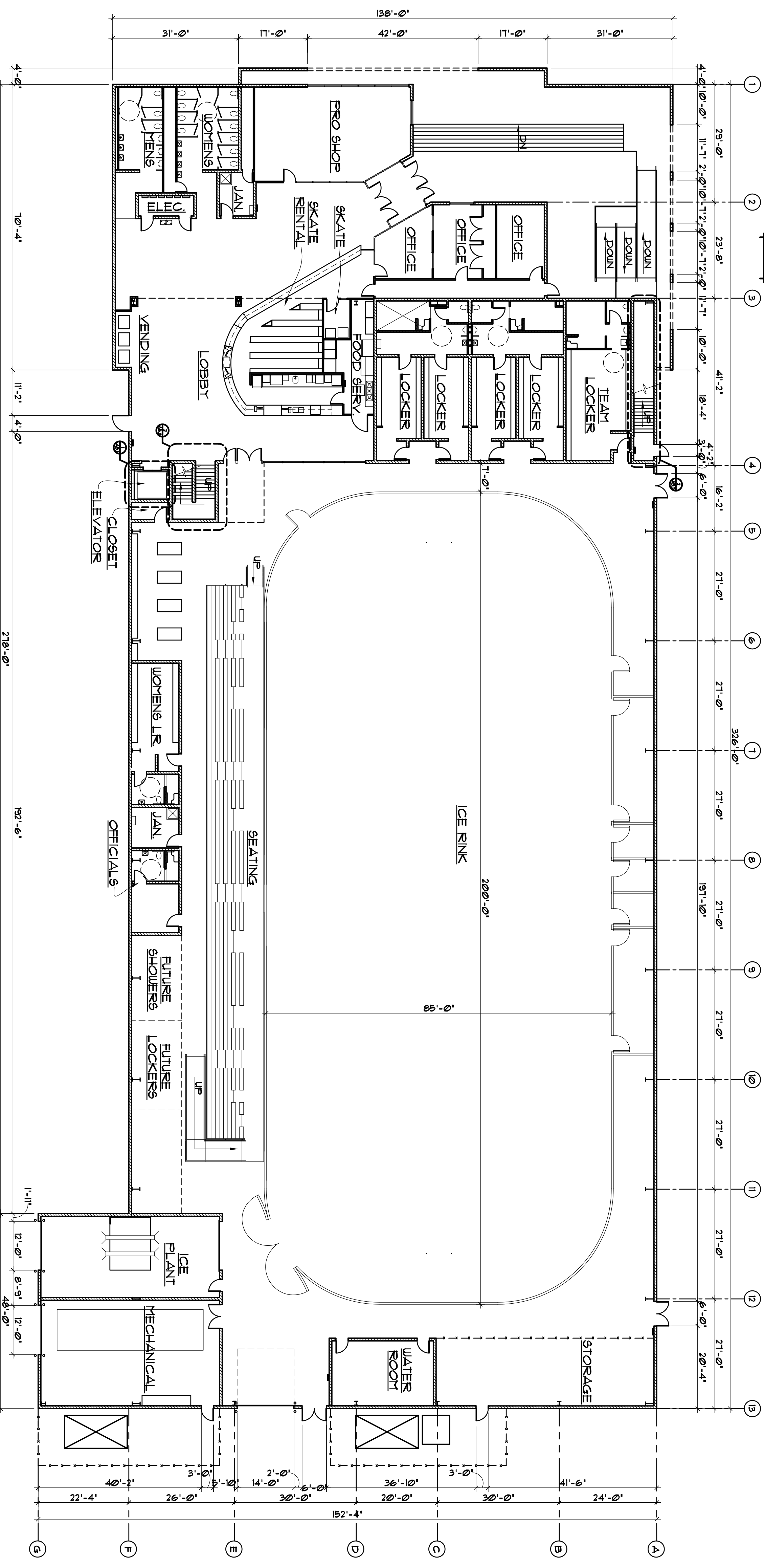

**ALL WORK ON THIS SHEET BY 1A UNLESS OTHERWISE NOTED.**

**GENERAL NOTES:**

- A. THE CONTRACTOR IS RESPONSIBLE FOR THE COMPLETE REVIEW OF ALL DRAWINGS AND SPECIFICATIONS. THE CONTRACTOR SHALL PROVIDE A COMPLETE BUILDING PACKAGE AS SHOWN IN THE DRAWINGS AND SPECIFICATIONS.
- B. ALL CONSTRUCTION SHALL BE IN ACCORDANCE WITH THE APPROVED STRUCTURAL SHOP DRAWINGS SIGNED AND SEALED BY A QUALIFIED PROFESSIONAL ENGINEER RESPONSIBLE FOR THEIR PREPARATION. VERIFY SOIL BEARING CAPACITY IN ACCORDANCE WITH THE SPECIFICATIONS PRIOR TO FOOTING EXCAVATION.
- C. FIELD VERIFY ALL DIMENSIONS PRIOR TO ORDERING MATERIAL. LAYOUT WALLS. DIMENSIONS INDICATED ARE TO FACE OF STUDS & FRAMING.
- D. GULF CONTRACTOR IS RESPONSIBLE FOR LAYOUT OF ALL WALLS PRIOR TO MECHANICAL AND ELECTRICAL ROUGH-IN.
- E. EACH CONTRACTOR SHALL COORDINATE ALL BLOCKING IN WALLS FOR THEIR WALL MOUNTED ITEMS.
- F. ALL CONTRACTORS ARE REQUIRED TO BROOM SWEEP & CLEAN JOB SITE AT DAYS END. EACH CONTRACTOR IS HEREBY RESPONSIBLE FOR THEIR RESPECTIVE DEBRIS, TRASH, ETC. TO BE DEPOSITED IN THE DUMPSTER PROVIDED BY GULF.

REVISIONS:



23 South Center Street  
Springfield, Ohio 45502  
(937) 325-9991  
(fax) 325-9804

**A NEW FAMILY ICE ARENA**  
FOR THE  
**NATIONAL TRAIL PARKS AND RECREATION DISTRICT**

300 WEST MAIN STREET  
SPRINGFIELD, OHIO 45504

**OVERALL FLOOR PLAN**

**A1.0**  
4 OF 63

PROJECT NO.: 10044  
DRAWN BY: [ ]  
DATE: 02/14/11  
CHECKED BY: [ ]